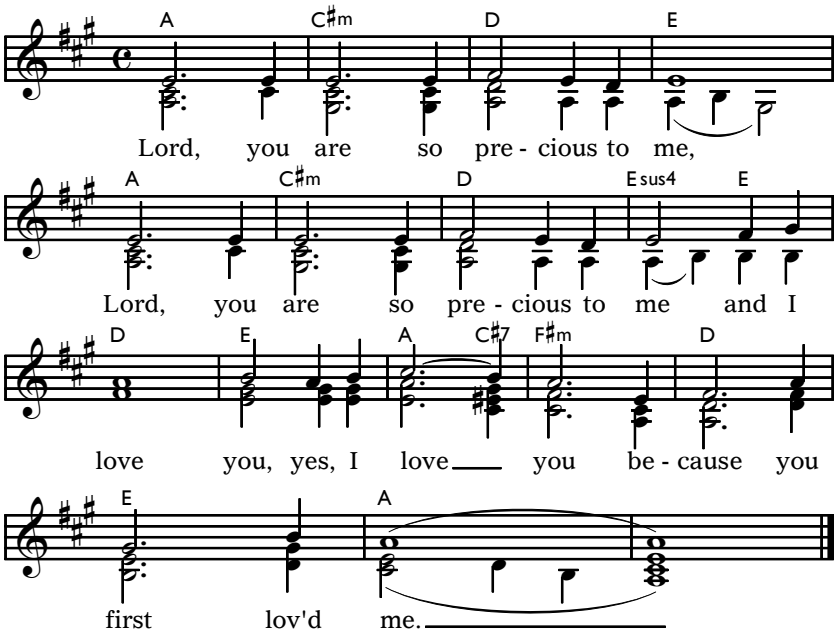
A C♯m D E
Lord, you are so pre - cious to me,
A C♯m D Esus4 E
Lord, you are so pre - cious to me and I
D E A C♯7 F♯m D
love you, yes, I love you be - cause you
E A
first lov'd me.